



SPECIFICATIONS:

- STRUCTURE : R.C.C. FRAMED STRUCTURE
- FOOTING/COLUMN : R.C.C 1:2:4 USING
- ROOF BEAM&SLAB : HYSD&MILD STEEL BARS AS REINFORCEMENT STEEL
- BRICK WORK
 - (i) 9"thk : USING COUNTRY BRICKS IN CM 1:6
 - (ii) 4.5"thk : USING COUNTRY BRICKS IN CM 1:4
- PLASTERING : USING CM 1:3
- CEILING : USING CM 1:3
- EXTERNAL&INTERNAL WALLS : USING CM 1:4
- WOOD WORK : FLUSH DOORS
- DOORS : FLUSH DOORS
- WINDOWS : ALUMINIUM GLAZED
- PAINTING : USING ENAMEL PAINTS
- COLOR WASHING : SUPERCEM IN TWO COATS OVER ONE COAT OF PRIMER
- FLOORING : MARBLE SLABS

JOINERY DETAILS

- MD : 10'-0"x7'-0"
- D0 : 6'-0"x7'-0"
- D1 : 3'-0"x7'-0"
- D2 : 2'-6"x7'-0"
- W0 : 8'-0"x4'-0"
- W1 : 4'-0"x4'-0"
- V0 : 4'-0"x1'-6"
- V1 : 3'-0"x1'-6"

AREA STATEMENT

- PLOT AREA : 4462.5sq.ft(414.73sq.m)
- BUILTUP AREA
- GROUND FLOOR : 1685.69sq.ft(156.68sq.m)
- FIRST FLOOR : 1495.00sq.ft(138.95sq.m)
- PLOT COVERAGE : 37.7%
- FLOOR SPACE INDEX : 0.71

REFERENCE

- SITE BOUNDARY
- PROPOSED BOUNDARY
- EXISTING ROADS

LEGEND

- ALL DIMENSIONS ARE IN FEET & METRE UNLESS OTHERWISE SPECIFIED
- GL : GROUND LEVEL
- GFL : GROUND FLOOR LEVEL
- FFL : FIRST FLOOR LEVEL

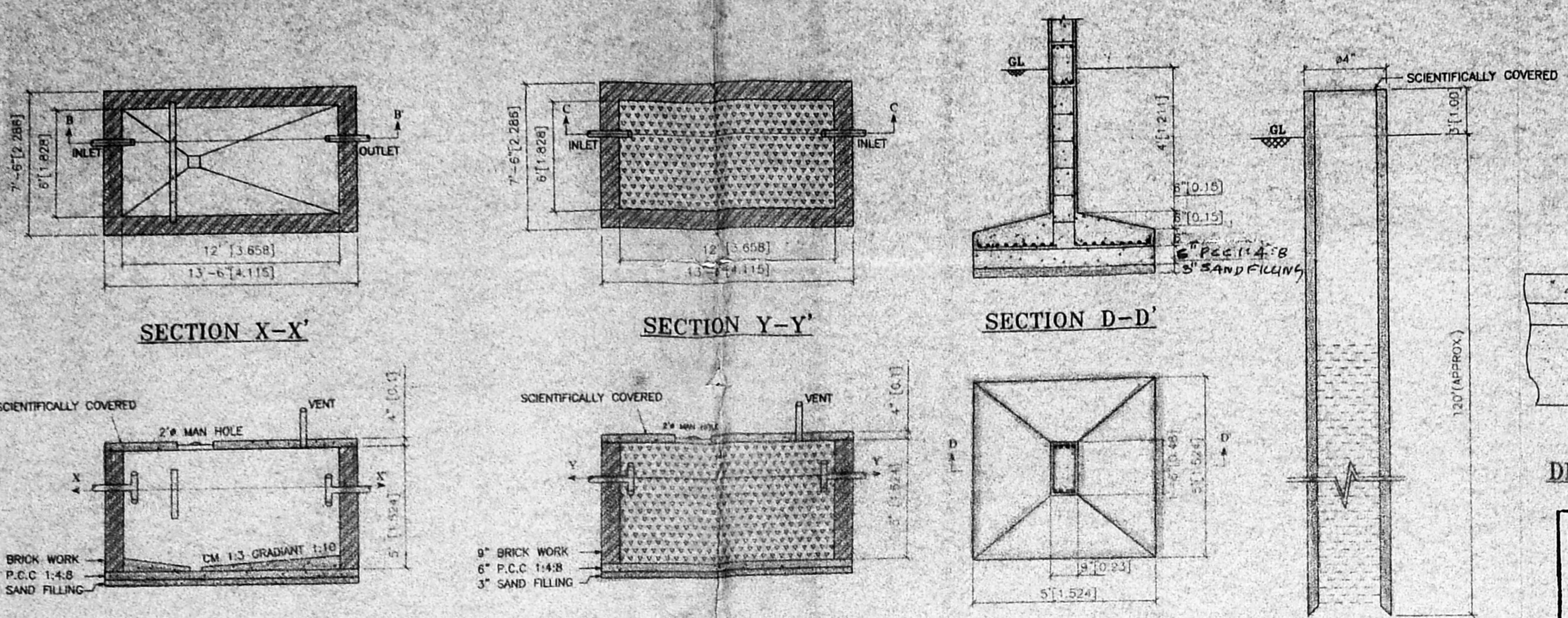
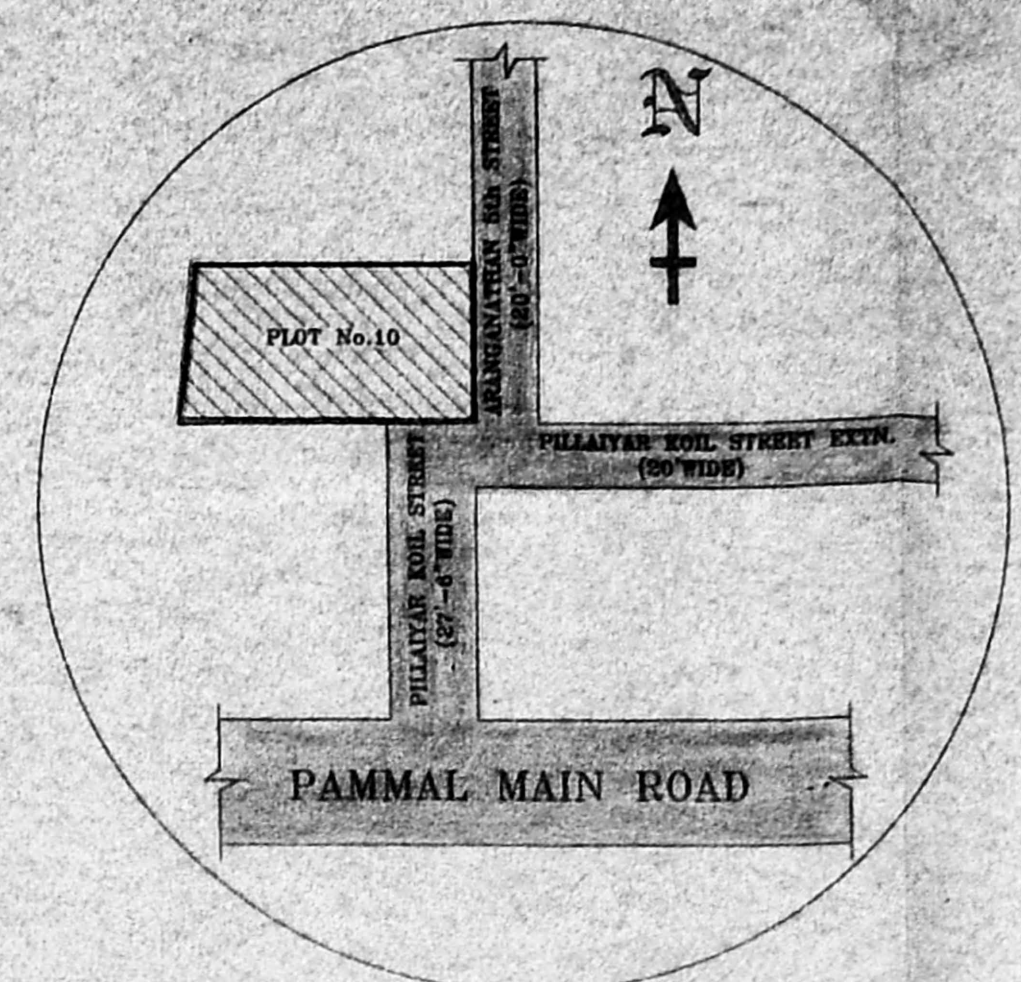

DETAIL 'B'

APPROVED
 SUBJECT TO THE CONDITIONS IN THIS OFFICE LETTER.
 No. M/2723/2001 Date: 1-7-2001
 FOR MEMBER SECRETARY
 CHENNAI METROPOLITAN
 DEVELOPMENT AUTHORITY
 CHENNAI - 600 008

LAYOUT PLAN(N.T.S)

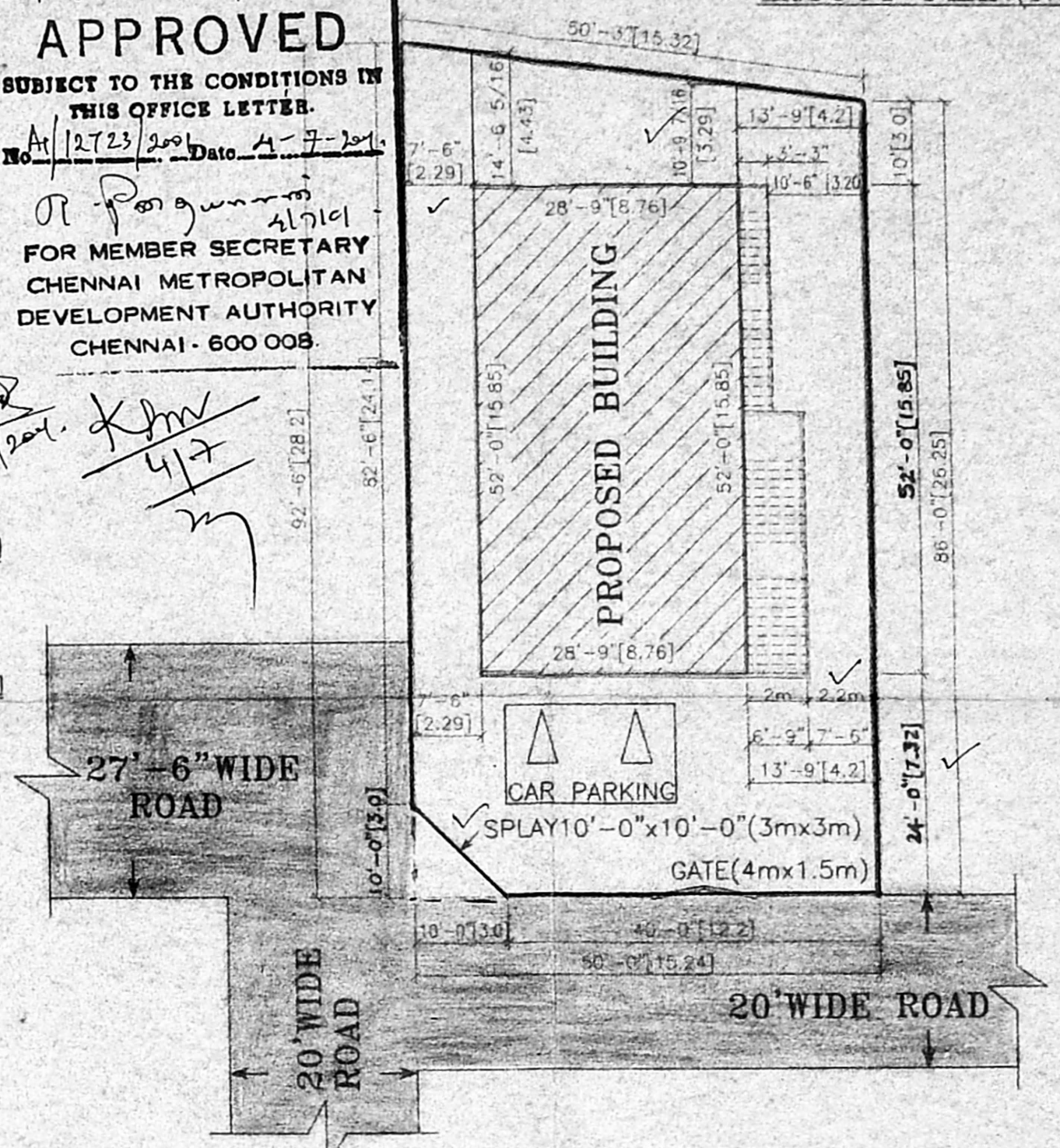

SITE PLAN (SCALE : 1:200)

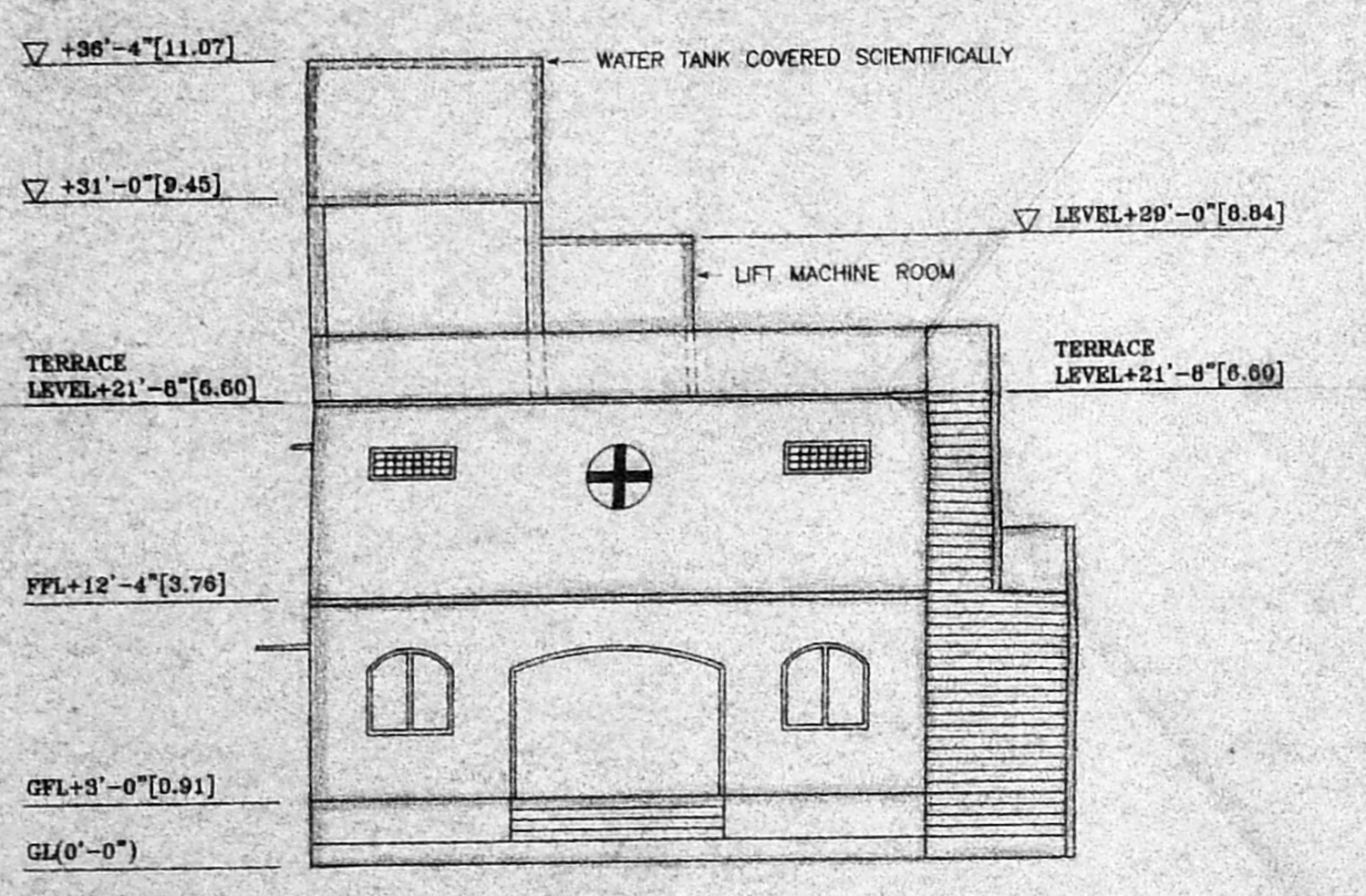

ELEVATION

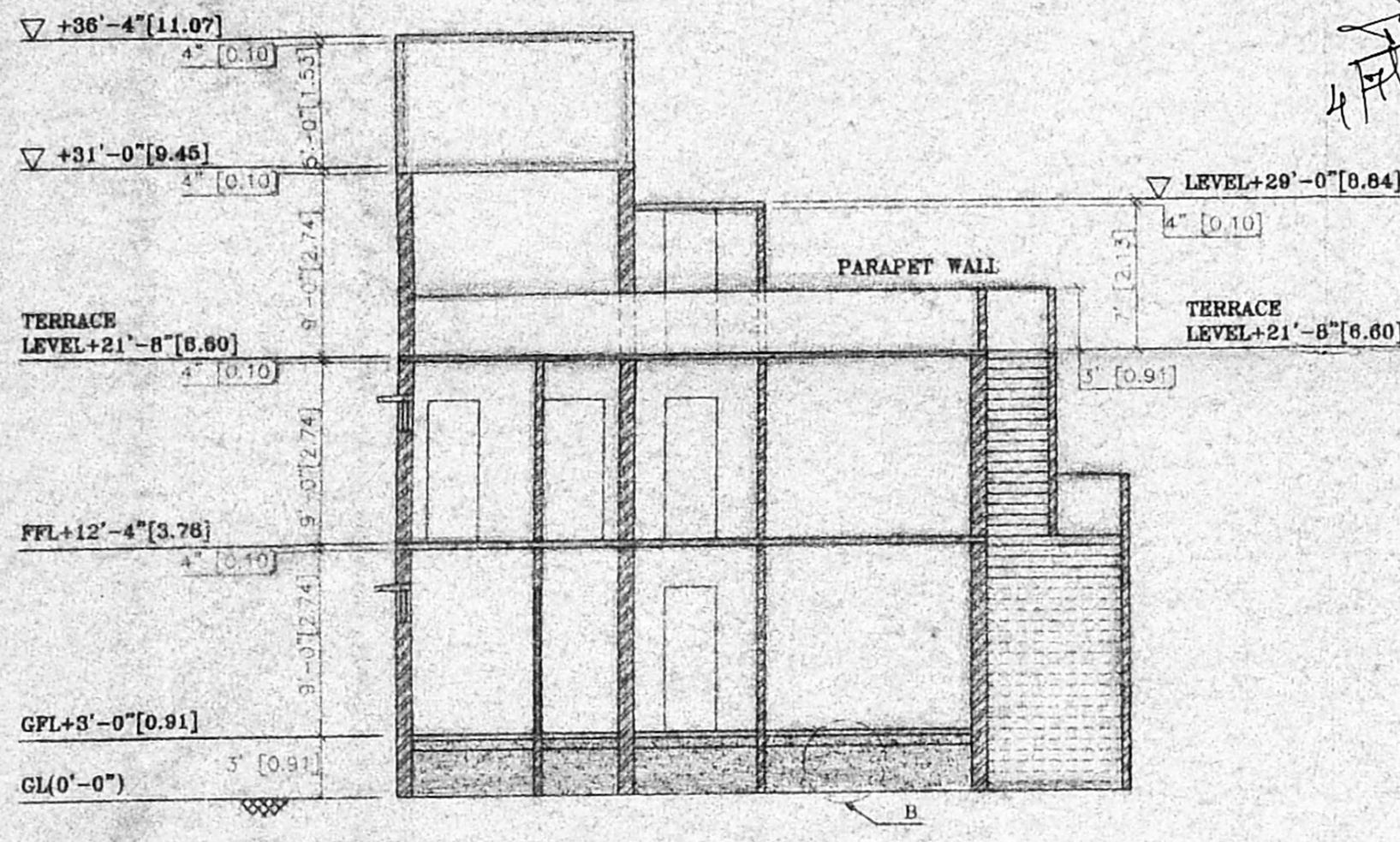

SECTION A-A'

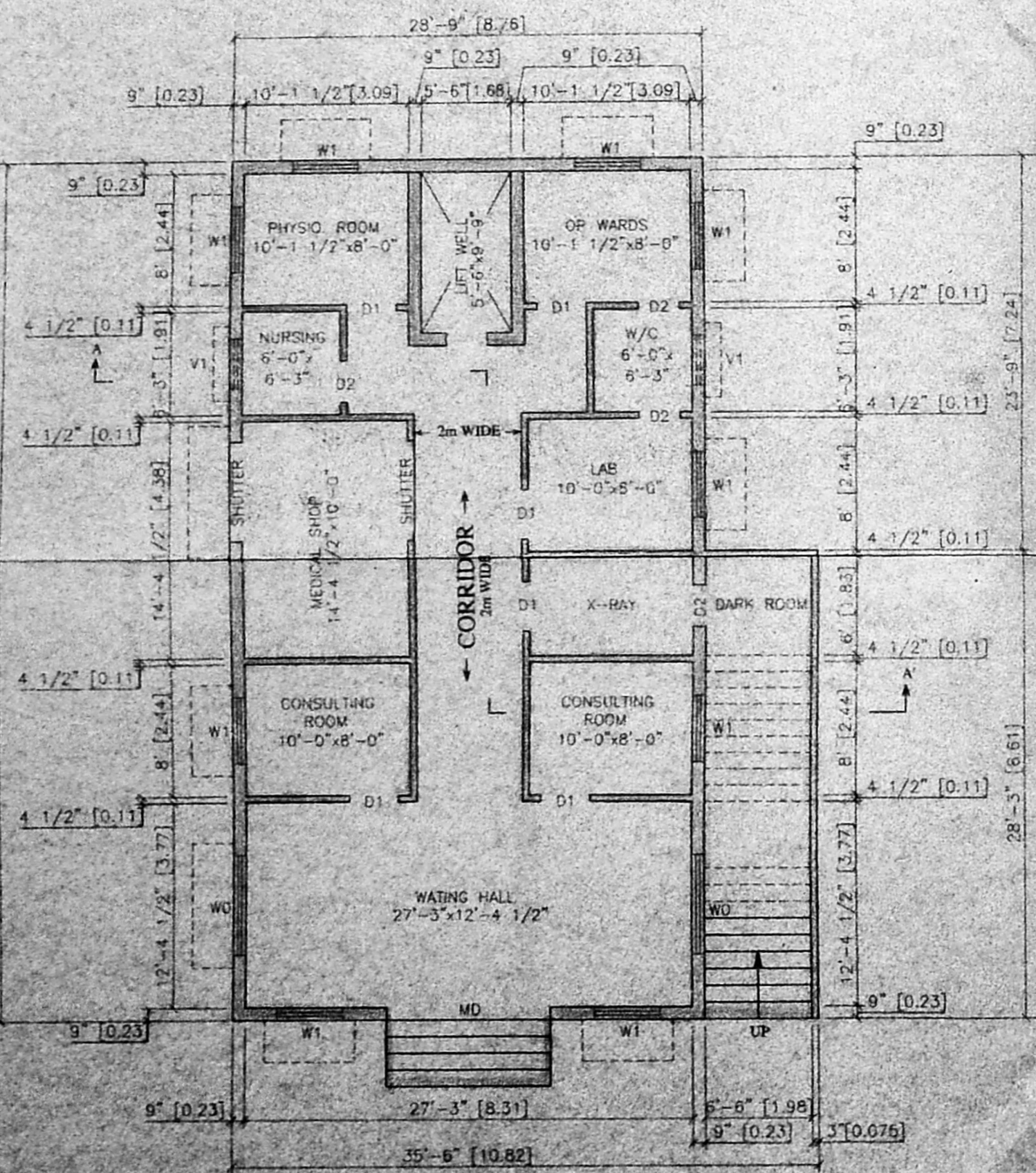

GROUND FLOOR PLAN

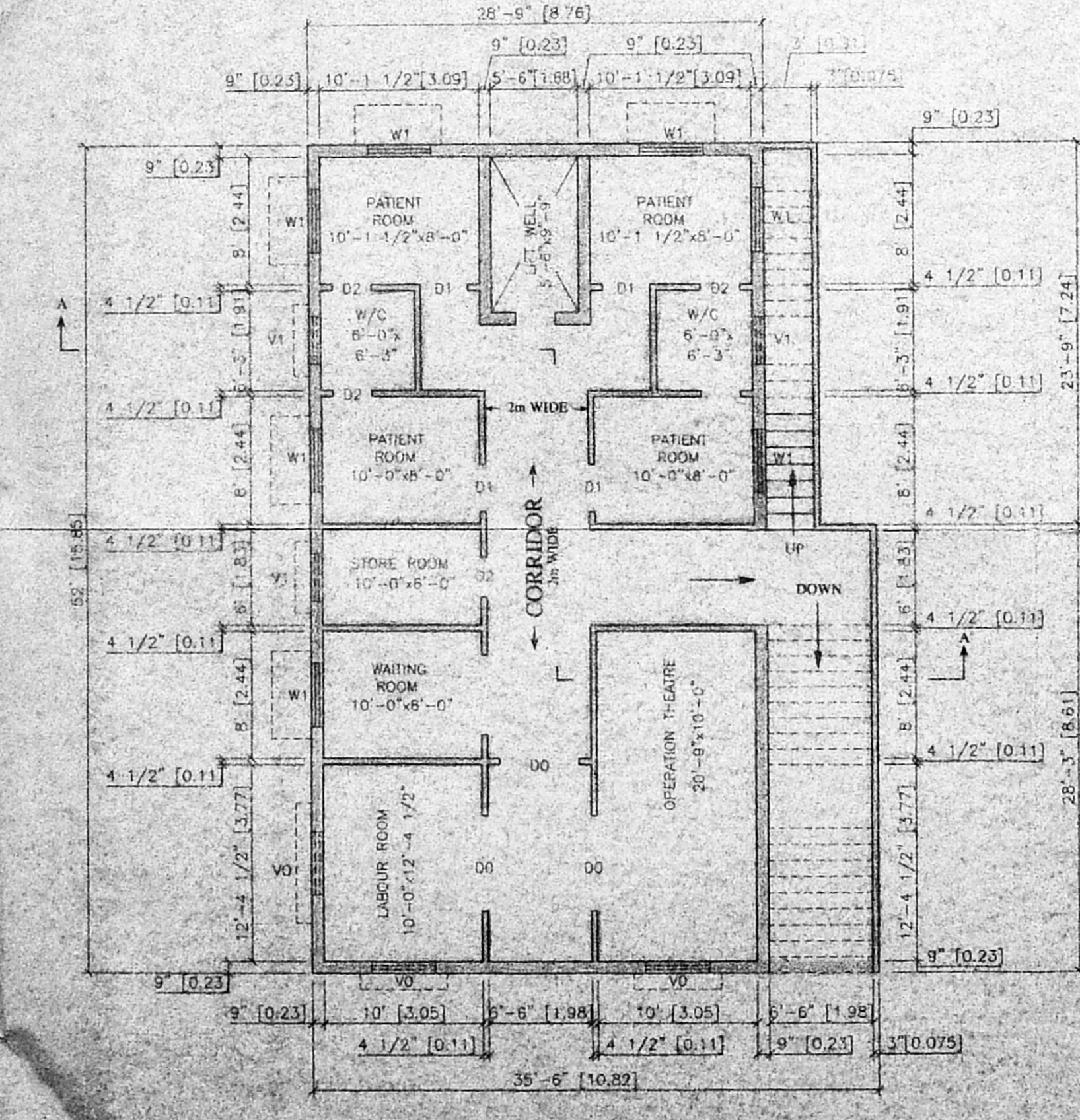

FIRST FLOOR PLAN

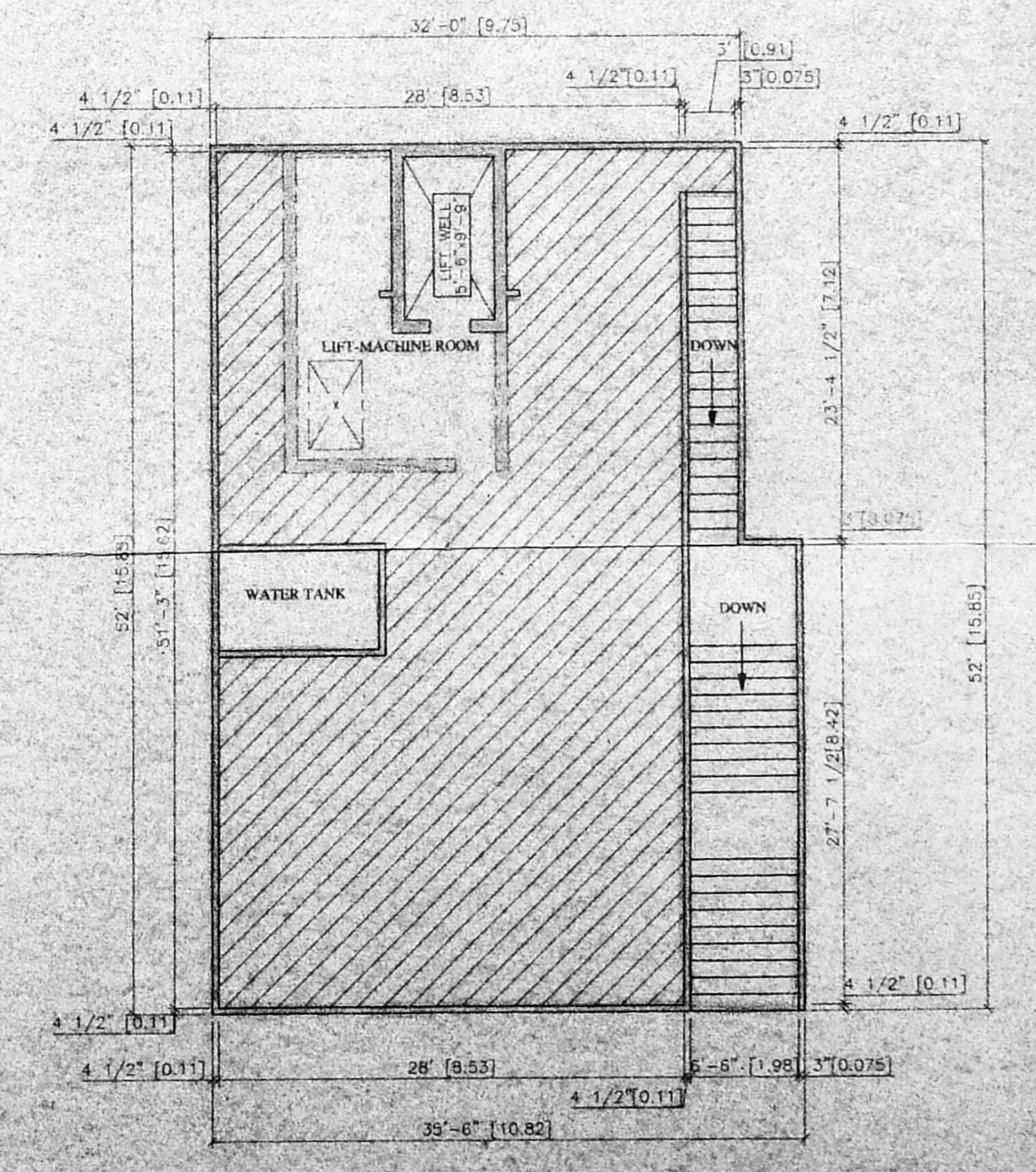

TERRACE FLOOR PLAN

TITLE OF THE DRAWING
 PROPOSED NURSING HOME AT No.10 PILLAIYAR KOIL St.,
 PAMMAL, CHENGALPATTU Dt. IN SURVEY 43/25

DETAILS OF DRAWING
 PLAN APPROVAL DRAWING
 SCALE 1:100

DRAWN : C.KANNAN
 DATE : 01-05-2001(REV.)
 CHKD : S.UMESH
 DATE
 OWNER : Dr. R.S. RAJA SOMU

ARCHITECT/ENGINEER
C.VEERANNAN, B.Arch
 BROAD ARCHITECT No. 91/1, 477
 CHENNAI SURVEYOR, C.L.I. No. 120
 CORPORATION OF CHENNAI
 NO. 6, KALYANI FLATS,
 1A & KANARAJAR SALAI,
 CHENNAI - 600 008